Organizational Chart
Effective: July 6, 2026

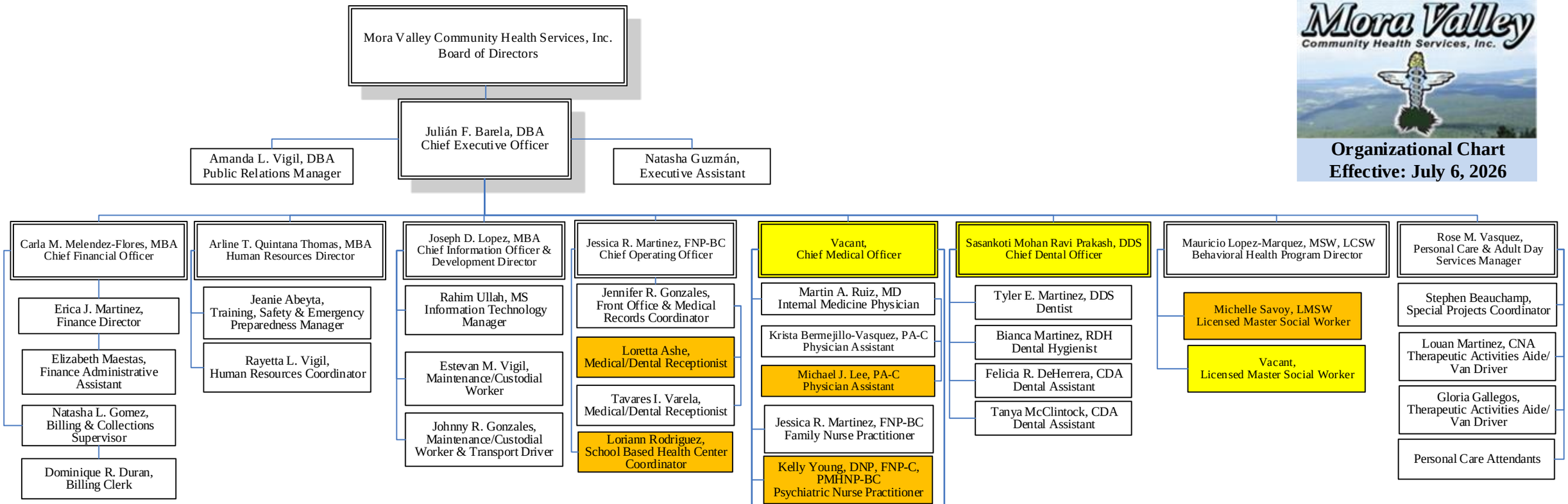

Line of Authority

1. **Julián F. Barela, DBA, Chief Executive Officer**
2. **Joseph D. Lopez, MBA, Chief Information Officer & Development Director**
3. **Natasha Guzmán, Executive Assistant**
4. **Jessica Martinez, FNP-BC, Chief Operating Officer**
5. **Arline T. Quintana Thomas, MBA, Human Resources Director**
6. **Carla Meledez-Flores, MBA Chief Financial Officer**
7. **Erica J. Martinez, Finance Director**